

## How to set IMAP on iPhone, iPad

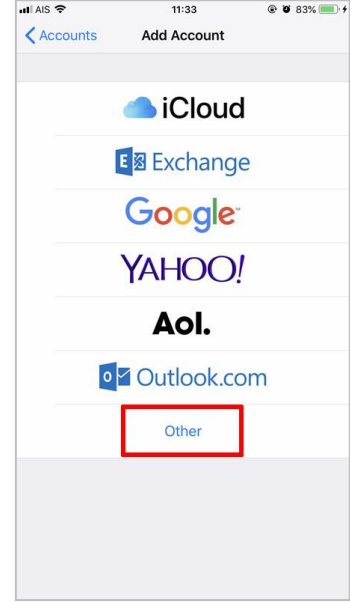

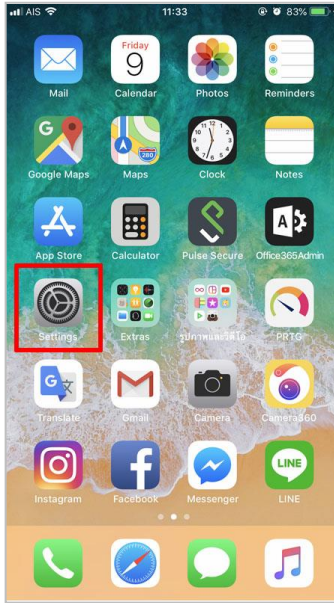

(For User who never set up the Mahidol University E-mail system.)

1. Select “Setting” and Select “Passwords & Accounts”, after that Select “Other”



2. Choose “Add Account”



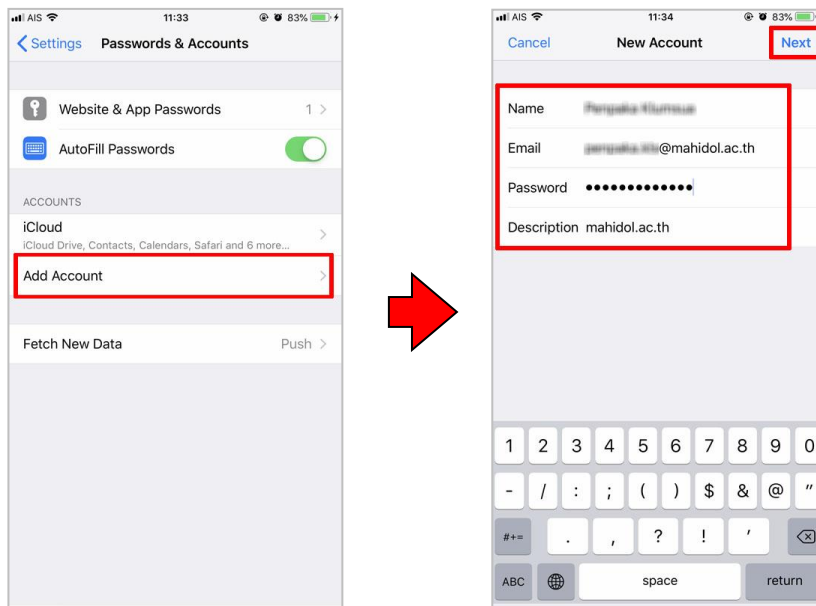

2.1 Fill in the following Information:

-  **Name : Name & Surname**
-  **Email : `firstname.sur(3character)@mahidol.ac.th`**
-  **Password: Enter your password.**
-  **Description : mahidol.ac.th**

Click “Next”



**2.2 Select “IMAP” and fill in the following information.**

-  **Name : Name & Surname**
-  **Email : `firstname.sur(3character)@mahidol.ac.th`**
-  **Password: Enter your password.**
-  **Description : `mahidol.ac.th`**

**2.2.1 Fill in the section. “INCOMING MAIL SERVER”**

- Host Name : **mumail.mahidol.ac.th**
- User Name : **firstname.sur** (3character)
- Password : **Enter your password.**

**2.2.2 Fill in the section. “OUTGOING MAIL SERVER”**

- Host Name : **mumail.mahidol.ac.th**
- User Name : **firstname.sur** (3character)
- Password : **Enter your password.**



3. After fill successfully the information, please wait for the checking system, and click “Save”.

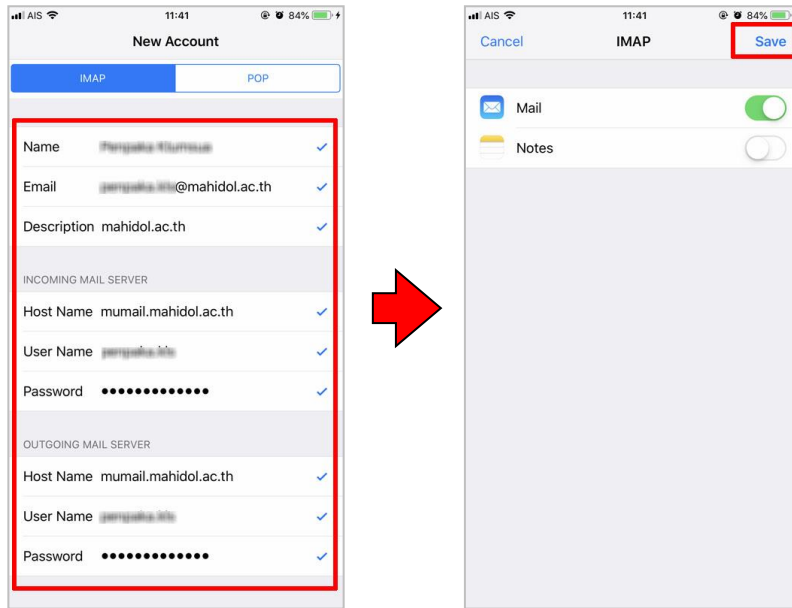

**Note:** How to check incoming mail server & outgoing mail server

- Select “Setting” after that Select “Passwords & Accounts” and Select “mahidol.ac.th”

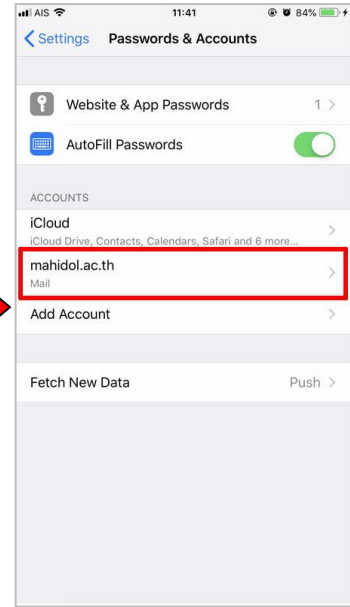
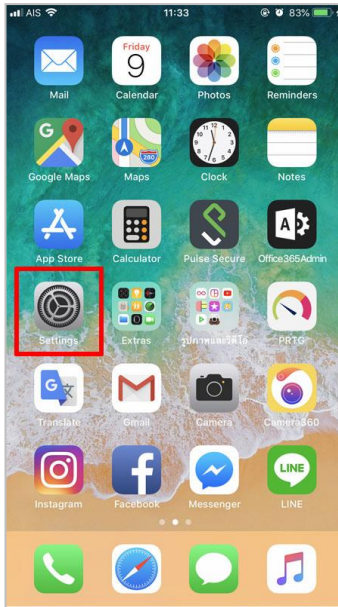

- For Checking **“INCOMING SETTING”**
  - Select **“Advanced”**
  - Switch on **“Use SSL”**
  - Server **Port 993**



- For checking the “OUTGOING MAIL SERVER” select SMTP “mumail.mahidol.ac.th” and select primary server “mumail.mahidol.ac.th” and check the following information.

- Host Name **mumail.mahidol.ac.th**
- User Name **firstname.sur(3character)@mahidol.ac.th**
- Password **Enter your password.**
- Switch on “Use SSL”
- **Server Port 587**

Click “Done”

