

How to set POP on iPhone, iPad

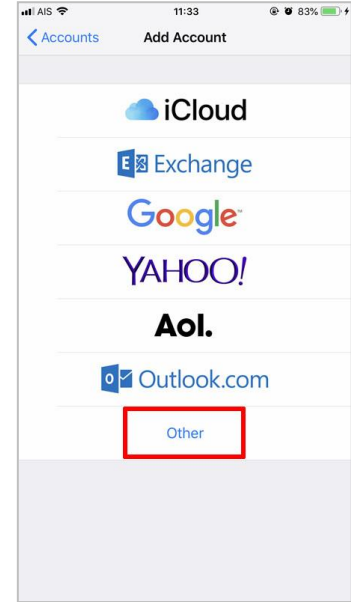

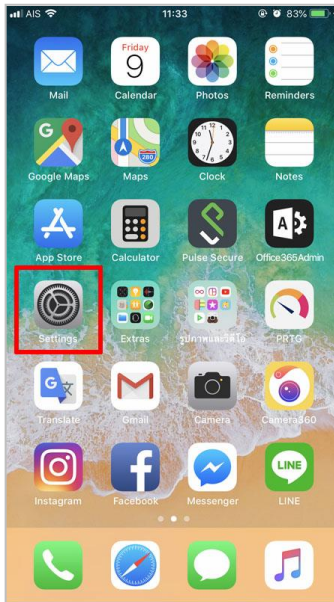

(For User who never set up the Mahidol University E-mail system.)

1. Select “Setting” and Select “Passwords & Accounts”, after that Select “Other”



2. Choose “Add Account”



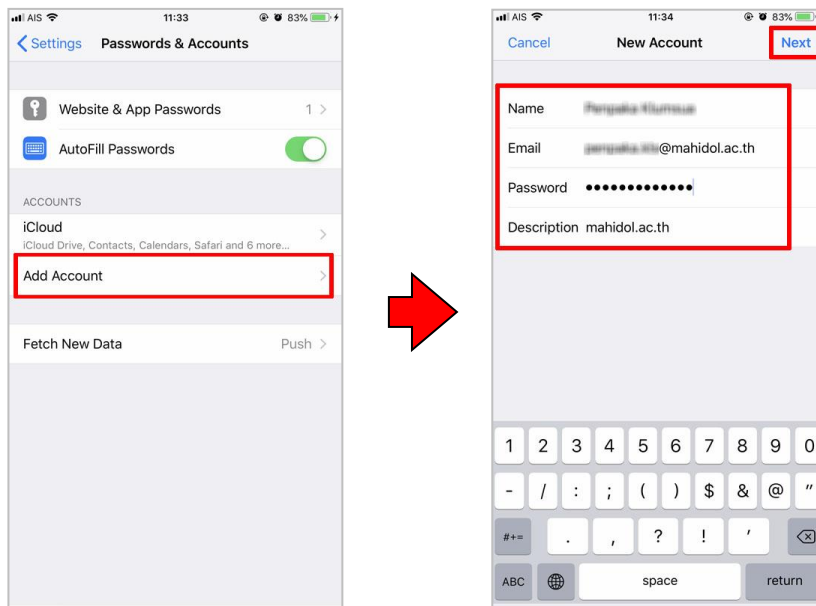

2.1 Fill in the following Information:

-  **Name : Name & Surname**
-  **Email : `firstname.sur(3character)@mahidol.ac.th`**
-  **Password: Enter your password.**
-  **Description : mahidol.ac.th**

Click “Next”



2.2 Select “POP” and fill in the following information.

-  **Name : Name & Surname**
-  **Email : `firstname.sur(3character)@mahidol.ac.th`**
-  **Password: Enter your password.**
-  **Description : `mahidol.ac.th`**

2.2.1 Fill in the section. “INCOMING MAIL SERVER”

- Host Name : **`mumail.mahidol.ac.th`**
- User Name : **`firstname.sur`** (3character)
- Password : **Enter your password.**

2.2.2 Fill in the section. “OUTGOING MAIL SERVER”

- Host Name : **`mumail.mahidol.ac.th`**
- User Name : **`firstname.sur`** (3character)
- Password : **Enter your password.**



3. After fill successfully the information, please wait for the checking system, and click “Save”.

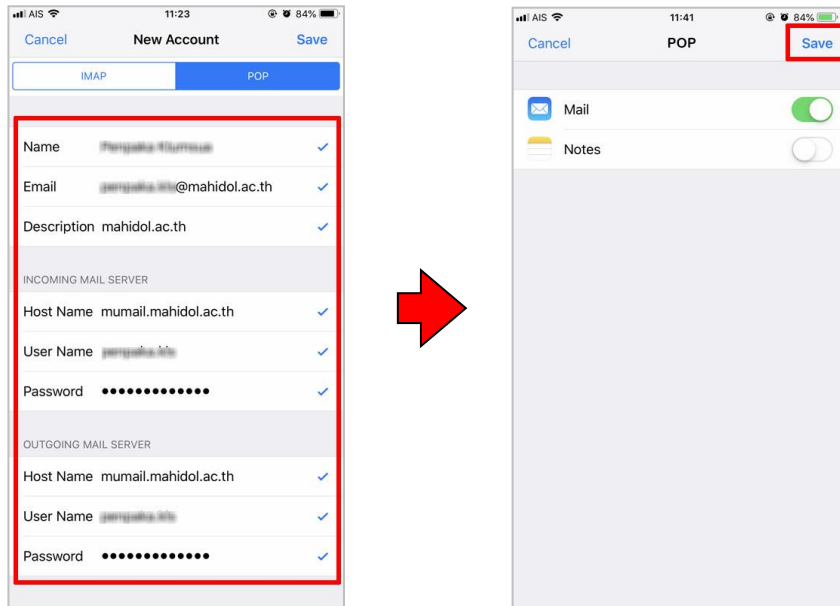

Note: How to check incoming mail server & outgoing mail server

- Select “Setting” after that Select “Passwords & Accounts” and Select “mahidol.ac.th”

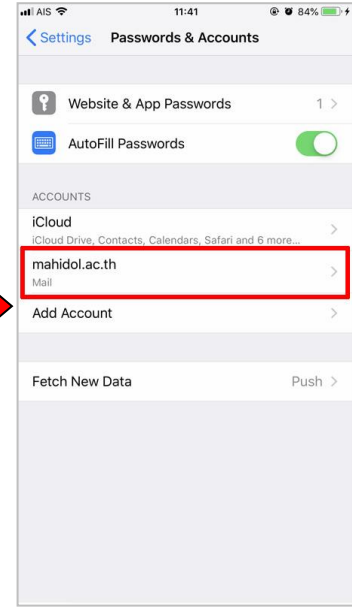
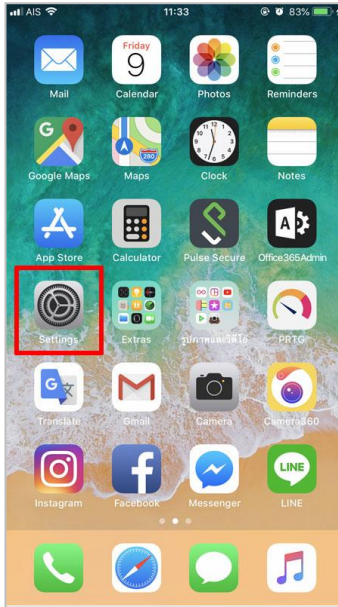

- For Checking “INCOMING SETTING”
 - Select “Advanced”
 - Switch on “Use SSL”
 - Server Port 995

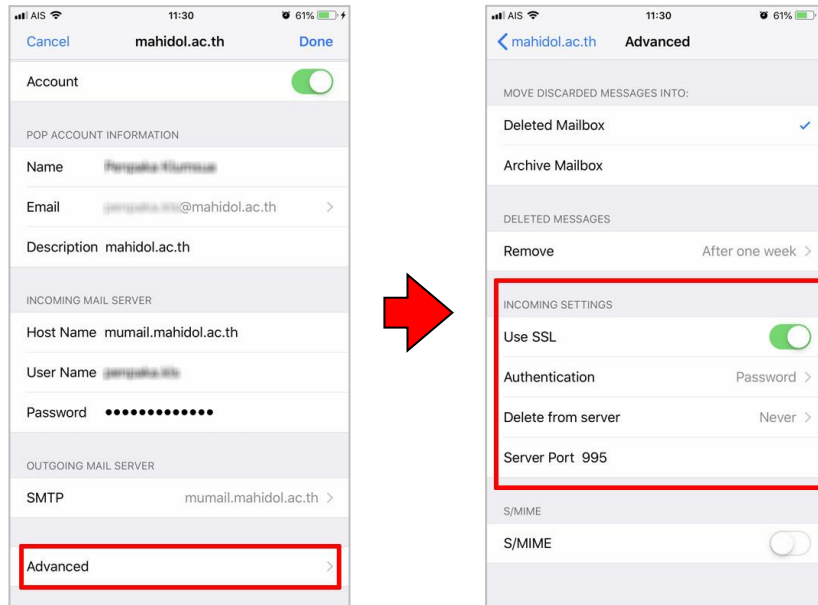

- For checking the “OUTGOING MAIL SERVER” select SMTP “mumail.mahidol.ac.th” and select primary server “mumail.mahidol.ac.th” and check the following information.

- Host Name **mumail.mahidol.ac.th**
- User Name **firstname.sur(3character)@mahidol.ac.th**
- Password **Enter your password.**
- Switch on “Use SSL”
- **Server Port 587**

Click “Done”

